Permanent and Partially Protected Lands by Protection Type, October, 2017

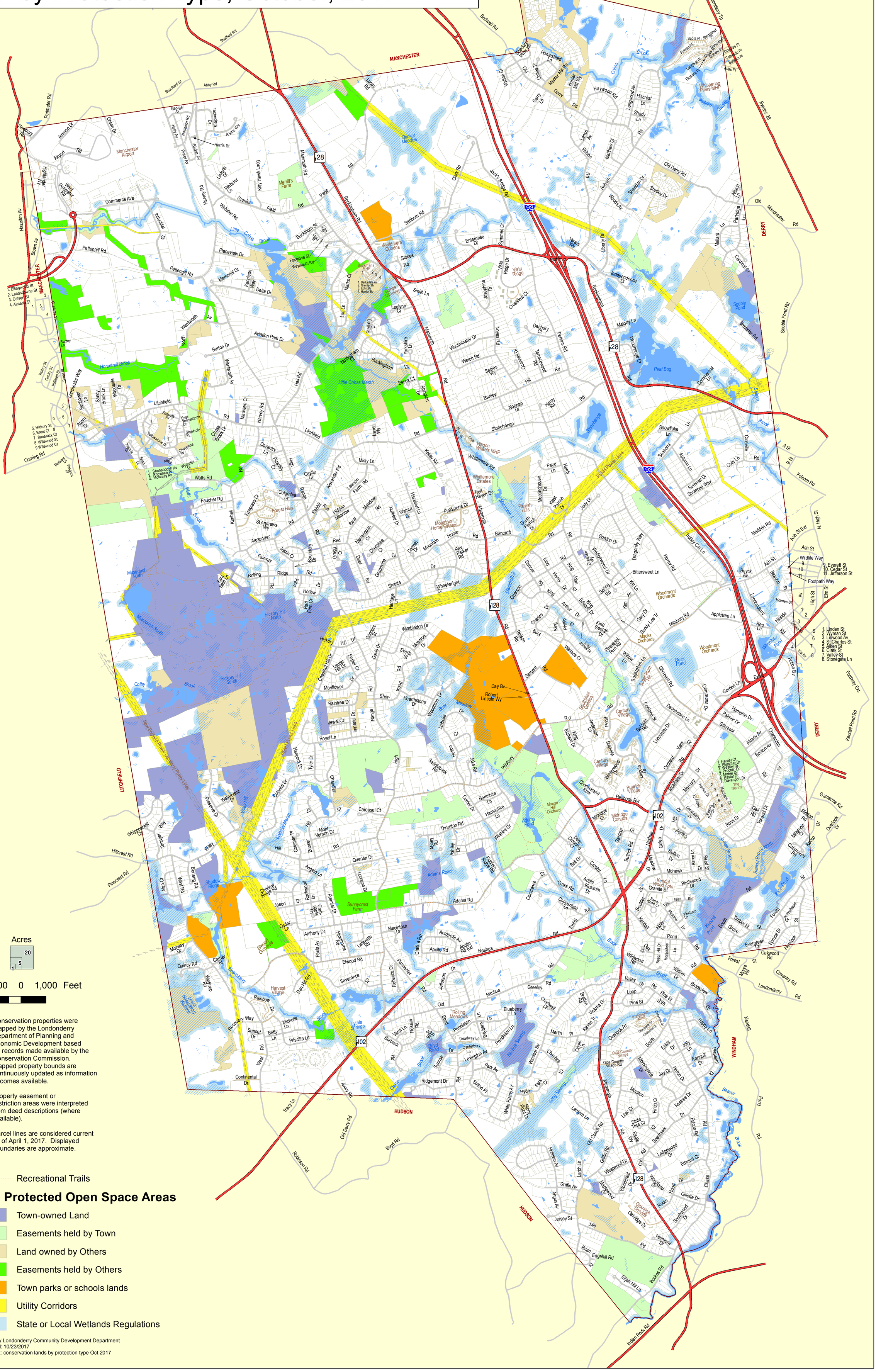

Conservation properties were mapped by the Londonderry Department of Planning and Economic Development based on records made available by the Conservation Commission. Mapped property bounds are continuously updated as information becomes available.

Property easement or restriction areas were interpreted from deed descriptions (where available).

Parcel lines are considered current as of April 1, 2017. Displayed boundaries are approximate.

Recreational Trails

All Protected Open Space Areas

- Town-owned Land
- Easements held by Town
- Land owned by Others
- Easements held by Others
- Town parks or schools lands
- Utility Corridors
- State or Local Wetlands Regulations

Map by Londonderry Community Development Department
Printed: 10/23/2017
Project: conservation lands by protection type Oct 2017